PAUS
...the people who care

Material Elevators

Easy · Easy Flex

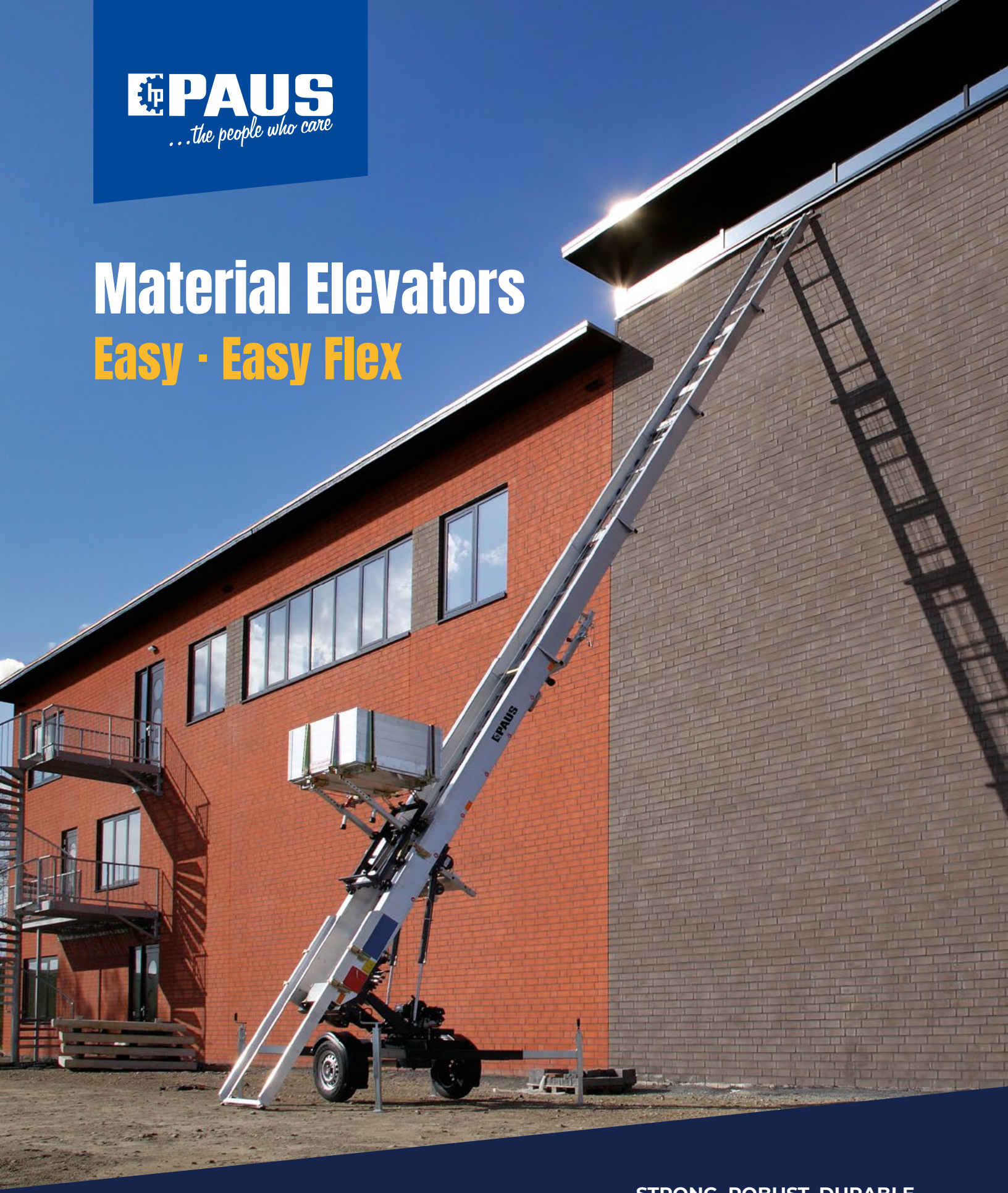

STRONG. ROBUST. DURABLE.
EVERY DAY.

EASY

The "small" elevator with all the functions of the "big one"!



- Lifting height up to 59 ft. (18 meters)
- Payload 551 lbs. (250 kg)
- HONDA four-stroke gas, air-cooled
- Electro-coated and powder-coated chassis
- Adjustable base extension
- Hydraulic raising and extension of the rails
- Adjustable wheels at the headpiece
- Carriage with automatic rope breakage safety mechansim

TECHNICAL DATA	18 WH-M
Number of profiles	1 – 5
Profile length	13' 78" (4,200 mm)*
Reach length	14' 5" - 59' (4.4 – 18 m)*
Total weight (basic equipment)	1,653 lbs. (750 kg)*
Transport length	17' 5" (5,300 mm)*
Transport width	4' 5" (1,360 mm)*

*that stats are approximate dimensions

ACCESSORIES



Bowden cable remote control



Work lights with spot light and scattered light

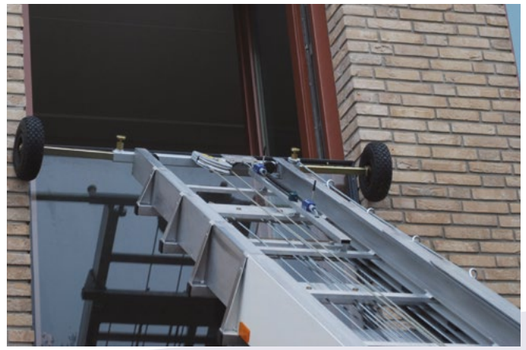

Wheels at head section adjustable

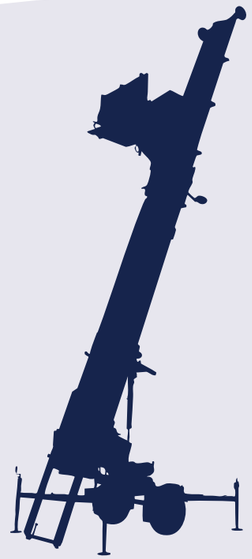

EASY FLEX

USER-FRIENDLY
Precise and sensetive controls.

MULTIFUNCTIONAL
Optional hydraulic double knee joint.



COMPACT DESIGN
Compact setup space, as the drawbar is lifted together with the rail package.

Designed for narrow spaces with a width of 5 ft. 3 in. (1.6 m), it easily goes where others won't fit.

ADJUSTABLE
With 360 rotatable turntable and optional hydraulic turntable you are able to easily and precisely adjust to your application.

ROBUST PLATFORM
Platform designed for maximum stability with a hydraulic support system.

FLEXIBLE
Swiveling and telescopic X-support system enables various setup configurations.

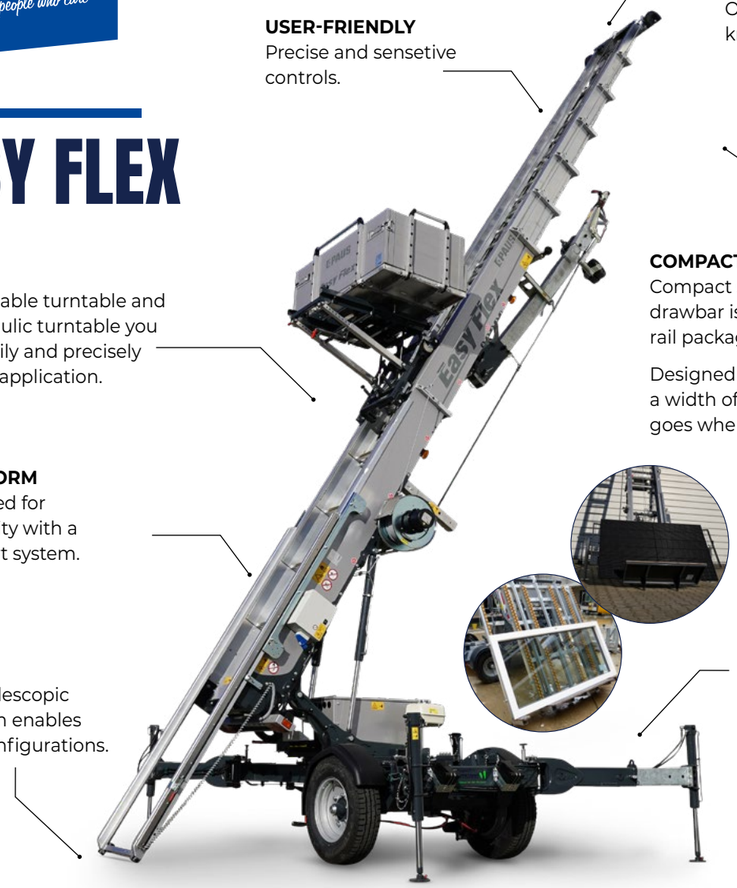

Versatile
Thanks to a wide range of platforms, the Easy Flex is suitable for various applications, including:

- Building material transport
- Roofing
- Moving & relocation
- Window installation
- Photovoltaic and solar installations

- Lifting height up to 114 ft. 10 in. (35 meters)
- Payloads up to 882 lbs (400 kg) when properly equipped
- HONDA four-stroke gas, air-cooled
- Patented braking system ensures safe driving
- Swiveling and telescopic X-support allows various position configurations for maximum stability and flexibility
- Carriage with automatic rope breakage safety mechansim

*The images shown in this brochure may contain optional equipment.

TECHNICAL DATA	Easy Flex 27	Easy Flex 31	Easy Flex 35	Easy Flex 28 K
Number of profiles	1 - 6	1 - 7	1 - 8	1 - 7
Profile length	16' 5 in. (5,000 mm)			
Maximum payload	551 lbs. (250 kg) / 882* lbs (400 kg)			551 lbs. (250 kg)
Reach length, approx.	16' 5" - 88' 7" (5.0 - 27.0 m)	16' 5" - 101' 8" (5.0 - 31.0 m)	16' 5" - 114' 10" (5.0 - 35.0 m)	17' 3" - 91' 10" (5.25 - 28.0 m)
Total weight (basic equipment)	4,079 lbs. (1,850 kg)	4,409 lbs. (2,000 kg)	4,740 lbs. (2,150 kg)	4,519 lbs (2,050 kg)
Transport length	22' 10" (6,950 mm)			
Transport width	5' 3" (1,600 mm)			
Drive	Honda Gas			

*Only in combination with the rotatable and retractable furniture platform.

ACCESSORIES



Hydraulic support



Force-locking wheel drive



Hydraulic heavy-duty wheel drive



Hydraulic heavy-duty turntable



Paus

Worldwide







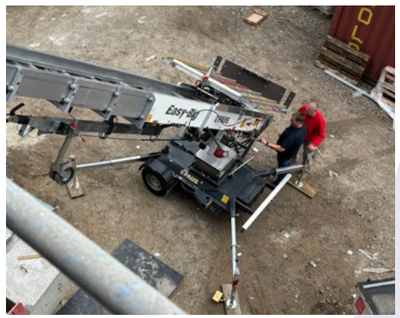



























PAUS
...the people who care



Strong. Stable. Durable.
Every day.

- **Reliability and durability in every situation**
- **Sufficient performance and power for every application**
- **Agility and speed even in narrow space**
- **Reliability in the best quality**

We care

We inspire as a preferred, innovative partner with individual solutions for transport and safety of humans and material.

As a specialist for complete and special solutions Paus offers an extensive range of machines for mining and tunneling, lift technology and construction machinery since 1968.

Paus means „Quality Made in Germany“

PAUS NORTH AMERICA INC.

29001 Solon Rd. Unit L
44139 Solon, OH
USA

sales@paus-na.com
www.paus-na.com

Feb. 2026, Rev. 0

Publication details © Copyright 2025, Hermann Paus Maschinenfabrik GmbH, Emsbüren, Germany. Any form of unauthorised use or reproduction of the content, in whole or in part is prohibited. Illustrations and photos may show features with optional equipment. The specifications printed here are without guarantee. The right is reserved to amend the technical data and the equipment without advance notice. Please contact Hermann Paus Maschinenfabrik GmbH for further information.

Follow us